

Proposed First Floor Plan
1 : 100

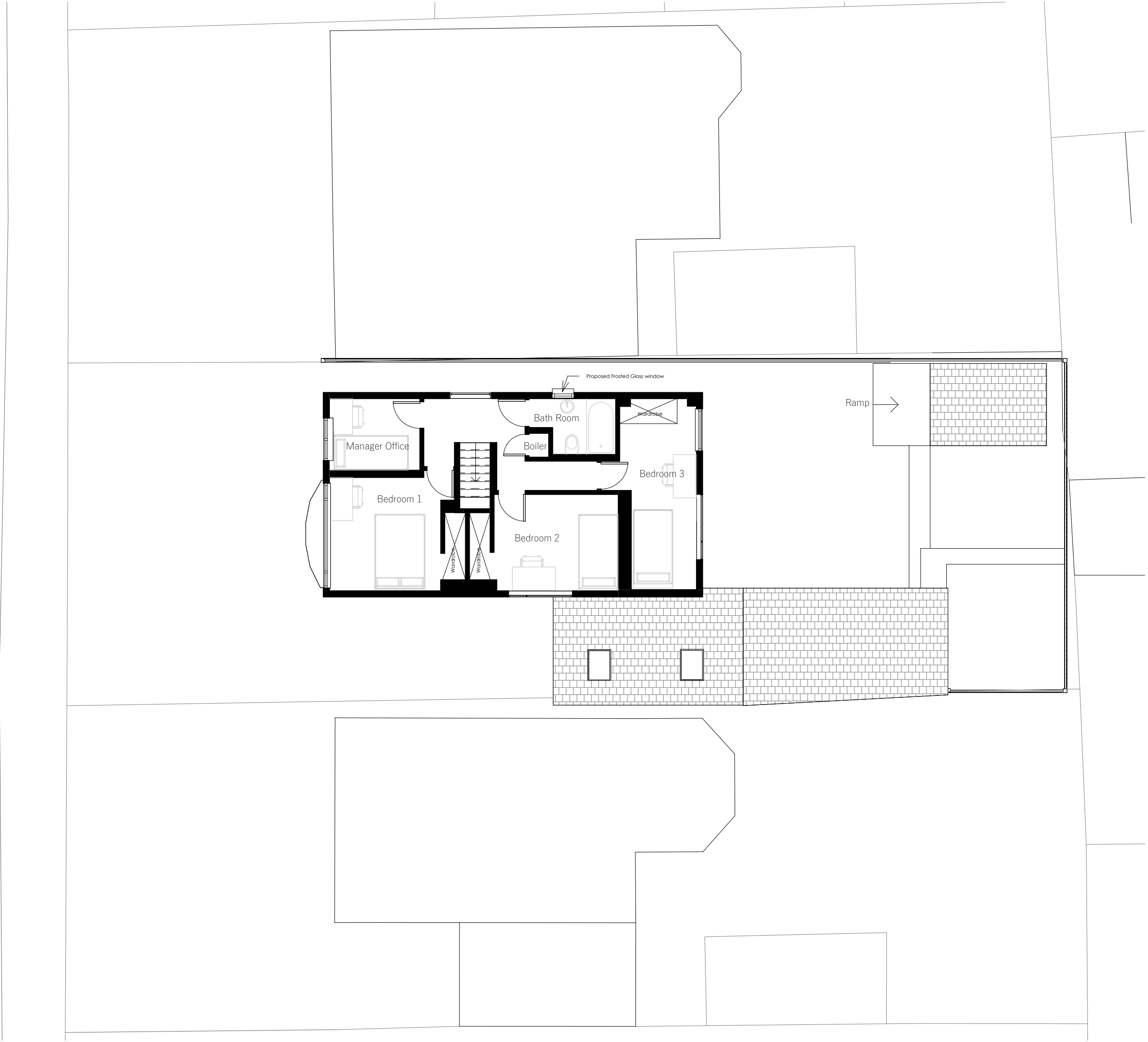

Project Information				Drawing Details			
Project title	Drawing Status	Drawing Status	Scale	No.	Description	Date	
proposed change of use from C3 to C2, 10 Emral Rise Dothill Telford	Planning	Planning	1 : 100 @A2				
Telford And Wrekin TF1 3LG,	Project number	Project number	Date				
Client name	25,037	25,037	04/11/2025				
Turnstone residential ltd	Drawing number	Drawing number	Drawn by				
	120,001	120,001	NT				
Drawing name	Drawing Revision	Drawing Revision	Checked by				
Proposed Floor Plan	C	C	AW				

Both drawings and designs are the copyright of CO-ARCH LTD. This drawing should not be copied or reproduced without written consent.

The contractor must check all dimensions on site before constructing as Co-Arch is not liable for the dimensions shown. CO-ARCH LTD should be notified of any discrepancy prior to proceeding further. Do not scale from drawings. Dimensions are to be taken from the drawings, use only the illustrated dimensions herein. Additional dimensions are to be requested and checked directly.

Illustrated information from 3rd party. See other consultation / specialist drawings for full information and detail.

